



No.1, The Cottage
Mendlesham Road
Cotton
Stowmarket
IP14 4RB

Offers over £385,000





- Charming Grade II listed cottage with 3 useful attached outbuildings, front and rear gardens and driveway.
- 2 receptions, kitchen/breakfast, cloakroom, bathroom, 2 first floor bedrooms and an attic bedroom
- Set within a historic and quiet village yet within easy reach of main road and rail networks



Location

Cotton is an historic small village and civil parish located in Mid Suffolk. Nearby villages include Mendlesham (2.5 miles) and Bacton (1 mile) and is 4½ miles north east of its post town, Stowmarket which has a mainline railway station on the Norwich to London Liverpool Street line. The surrounding countryside is very picturesque and ideal for those wanting quiet rural walks.



The Property

This charming cottage has hidden depth which are not evident from the front aspect. Living accommodation comprises of a kitchen/breakfast room with store area leading off, a remarkable beamed and atmospheric sitting room with woodburning stove inset into the fireplace, a dining room with views out over the rear garden, cloakroom, two first floor bedrooms, bathroom and attic room. This is all supplemented by three large linked store areas, two with Perspex roofs. One makes an ideal utility room, another a store area, and to the rear is a useful workshop. The thatched part of the cottage dates back to the 15th century and merits its Grade II Listing. For those wanting a country retreat with a generous garden then look no further.

Outside

The property is approached from the road via a gravelled driveway with parking for 2 vehicles. A pretty picket fence and gated archway open into the front garden which in the spring and summer is ablaze with colour and the sunny front patio is an invited spot to sit. Access to the rear garden is via the attached store. The garden is approximately 35m long by 8.5m wide and contains a large patio area, a pond, a variety of shrub beds and a grassed area to the rear section contains newly planted fruit trees, a chicken hut and greenhouse.

Services

Mains water, drainage and electricity are connected to the property. Oil fired central heating.

Directions

From Diss head south on the A140, continue through Stoke Ash and take the right hand turn signed Thwaite. Continue through the village, turn left at the junction and then take the next right hand turn into Mendlesham Road. Proceed into the village of Cotton and the property will be found on the right hand side.

Viewing

Strictly by appointment with TW Gaze.

Freehold.

Council tax band : D

Ref: 19128/Ry:

<http://cotton.onesuffolk.net/our-village/>

Important Notice

TW Gaze for themselves and for their Client give notice that:-

1. The particulars have been prepared to give a fair description for the guidance of intending purchasers and do not constitute part of an offer or contract. Prospective purchasers and lessees ought to seek their own professional advice. 2. All descriptions, dimensions, areas, distances, reference to condition and necessary permissions for use and occupation and other details are given in good faith but should not be relied upon as statements or representations of fact. The text, photographs and plans are for guidance only and are not necessarily comprehensive. 3. No person in the employment of TW Gaze has any authority to make or give any representations or warranty whatever in relation to this property on behalf of TW Gaze, nor enter into any contract on behalf of the Vendor. 4. No responsibility can be accepted for any expenses incurred by intending purchasers in inspecting properties which have been sold, let or withdrawn. 5. It should not be assumed that the property has all necessary planning, building regulation or other consents. 6. TW Gaze have not tested any service, equipment or facilities.

While we endeavour to make our sales particulars accurate and reliable, if there is any point which is of particular importance to you, please contact this office and we will be pleased to check the information for you, particularly if contemplating travelling some distance to view the property.

Ground Floor

Approx. 88.5 sq. metres (952.9 sq. feet)

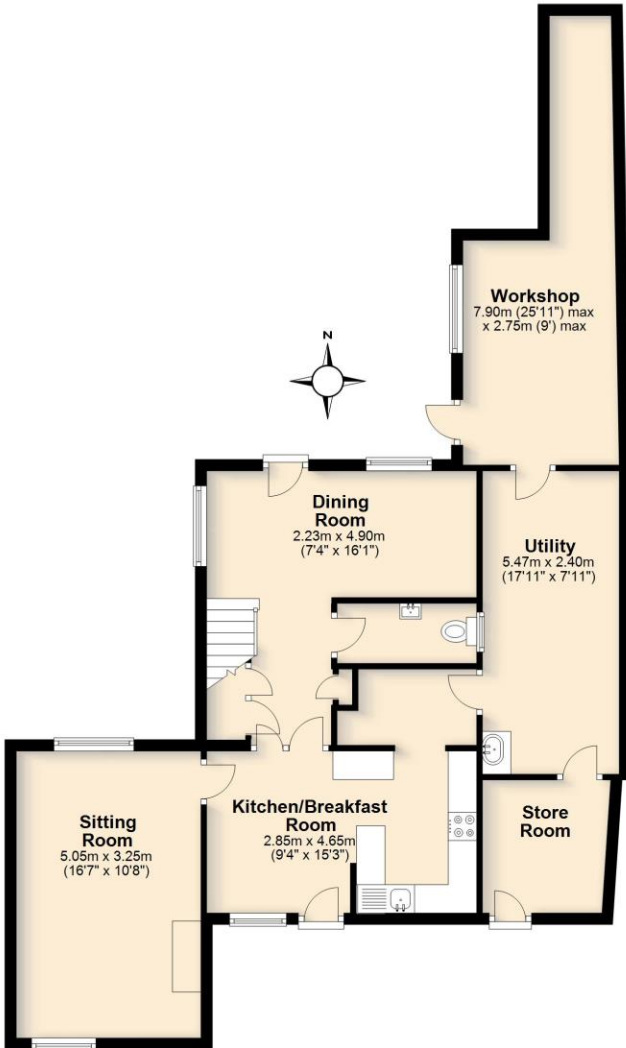

First Floor

Approx. 43.3 sq. metres (465.6 sq. feet)

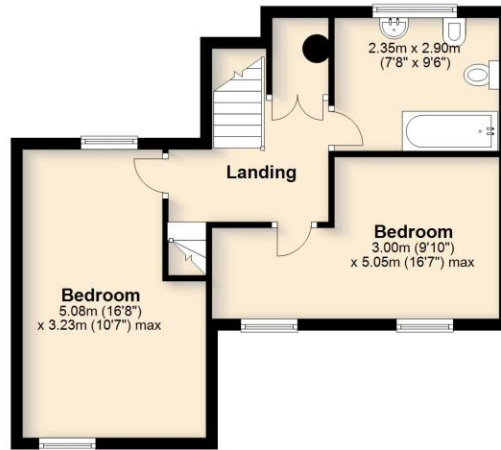

Second Floor

Approx. 8.8 sq. metres (94.2 sq. feet)



Total area: approx. 140.5 sq. metres (1512.8 sq. feet)

For illustrative purposes only. NOT TO SCALE.

This plan is the copyright of TW Gaze and may not be altered, photographed, copied or reproduced without written consent.

10 Market Hill
Diss
Norfolk IP22 4WJ
t: 01379 651 931

33 Market Street
Wymondham
Norfolk NR18 0AJ
t: 01953 423 188

rural@twgaze.co.uk
www.twgaze.co.uk

