



The Conifers,
Stalland Lane,
Deopham
NR18 9DL

Offers in excess of: £550,000





- Detached bungalow
- Extensively refurbished and extended
- Immaculately presented
- Corner Plot
- Driveway space for numerous vehicles
- Mature gardens with patio area
- Non-estate position
- Within 3 miles from A11

Location

The bungalow is set in a non-estate location within Deopham, a small yet popular village, located close to neighbouring Wicklewood and Attleborough. Just 4 miles east is the bustling and vibrant market town of Wymondham, a town that's known for its excellent schooling Wymondham also provides direct access on A11, again linking routes into Norwich and out of the county. The historic and cultural City of Norwich is renowned for its arts and theatre, with many trendy bars and cafe's nearby servicing a bustling student City, with the UEA on the outskirts. Norwich boasts very good shopping and nightlife as you may expect. In terms of transport, there are numerous train and bus services, road links and an International airport flying to various European destinations.





The Property

The Conifers has been extensively refurbished and extended by the current sellers, with the accommodation now having a comfortable feel, enhanced by the open plan layout in the main reception areas, the social hub within this home. As can be seen from the floorplan, the bungalow has 3 main bedrooms, with additional study/office, along with a bathroom with separate shower cubicle and a supporting en-suite off one of the guest bedrooms.

Outside

Set on a corner plot which has well stocked raised borders and hedging which edges the boundary. Ample driveway space to front and side. Single timber garage/store along with car port to the far side of the bungalow. The rear benefits from a good degree of privacy - with landscaped gardens and patio, covered pavillion which is ideal for entertaining family and friends, working garden area with wood store and shed as well as an expanse of lawn.

Services

Mains water, drainage and electricity are connected. Oil fired central heating.

How to get there – What3words:
hobby.tucked.bill

Viewing

Strictly by appointment with TW Gaze.

Tenure:

Freehold

Council Tax Band: D

Ref: 2/19388/RM

Important Notice

TW Gaze for themselves and for their Client give notice that:-

1. The particulars have been prepared to give a fair description for the guidance of intending purchasers and do not constitute part of an offer or contract. Prospective purchasers and lessees ought to seek their own professional advice. 2. All descriptions, dimensions, areas, distances, reference to condition and necessary permissions for use and occupation and other details are given in good faith but should not be relied upon as statements or representations of fact. The text, photographs and plans are for guidance only and are not necessarily comprehensive. 3. No person in the employment of TW Gaze has any authority to make or give any representations or warranty whatever in relation to this property on behalf of TW Gaze, nor enter into any contract on behalf of the Vendor. 4. No responsibility can be accepted for any expenses incurred by intending purchasers in inspecting properties which have been sold, let or withdrawn. 5. It should not be assumed that the property has all necessary planning, building regulation or other consents. 6. TW Gaze have not tested any service, equipment or facilities.

While we endeavour to make our sales particulars accurate and reliable, if there is any point which is of particular importance to you, please contact this office and we will be pleased to check the information for you, particularly if contemplating travelling some distance to view the property.

AWAITING EPC

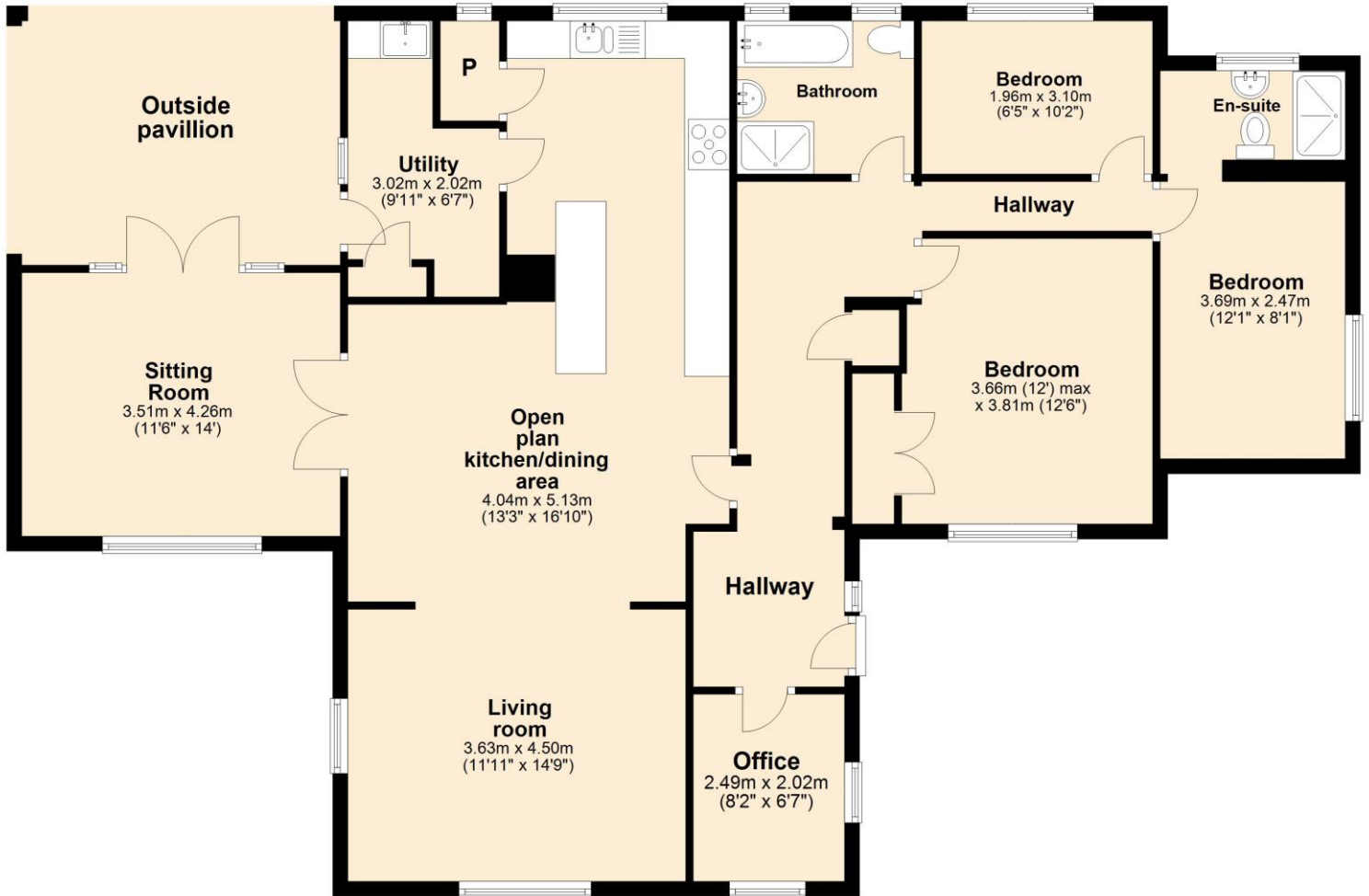

Ground Floor

Approx. 146.5 sq. metres (1577.3 sq. feet)

Total area: approx. 146.5 sq. metres (1577.3 sq. feet)

For illustrative purposes only. NOT TO SCALE.

This plan is the copyright of TW Gaze and may not be altered, photographed, copied or reproduced without written consent.

10 Market Hill
Diss
Norfolk IP22 4WJ
t: 01379 651 931

33 Market Street
Wymondham
Norfolk NR18 0AJ
t: 01953 423 188

rural@twgaze.co.uk
www.twgaze.co.uk

