



19 Cock Street
Wymondham
NR18 0BX

Guide Price: £495,000





- No chain
- Grade II Listed cottage
- Central town location
- Originally built circa 16th century
- Wealth of original features
- Feature inglenook fireplace
- Large private enclosed garden
- Outbuilding currently used as an office
- Three/ four bedrooms

Location

Cock Street is a few minutes from the Market Cross where the day-to-day shops and amenities are located and is on the local bus route. Wymondham has three national supermarkets and an array of independent shops. The train station provides access to Norwich, Liverpool Street and Kings Cross via Cambridge. The property is within walking distance of the popular 'The Feathers' Public House. The property is close to all Schools from Primary to High.





The Property

The cottage benefits from an interesting blend of 16th century and 17th character with a wealth of exposed timbers and an inglenook fireplace. As you wander through to the rear of the property, you can find a blend of a practical and sympathetic later extension, offering great family space with a view of the cottage garden. The accommodation is set over three floors and accessed via winding stairs and cottage doors. With flexible accommodation, this property lends itself to a growing family of all ages. At the side of the property is an integral cart shed with vaulted loft suitable for storage.

Outside

To the immediate rear of the property is a part walled cottage garden with a patio area and well stocked borders. Access to the outbuilding, which has cleverly been converted into an office with power and dual aspect vista of the cottage and gardens, providing a light and airy place to work.

Services

Mains electricity, water, drainage and gas central heating.

How to get there – What3words:
picnic.hologram.airports

Viewing

Strictly by appointment with TW Gaze.

Tenure: Freehold

Council Tax Band: C

Ref: 2/19499/LK



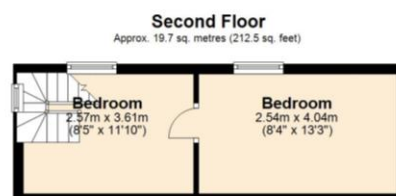
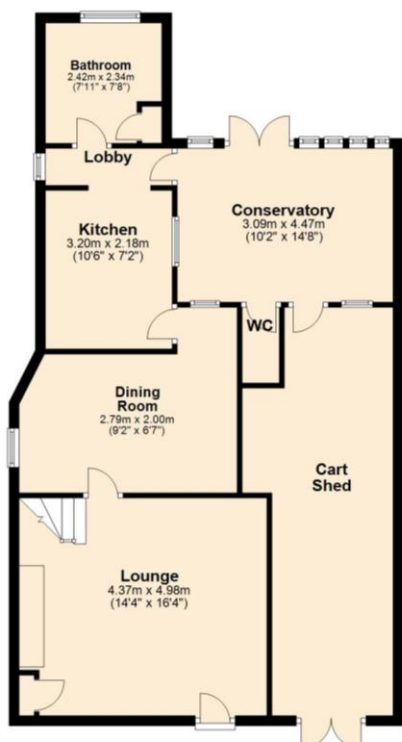
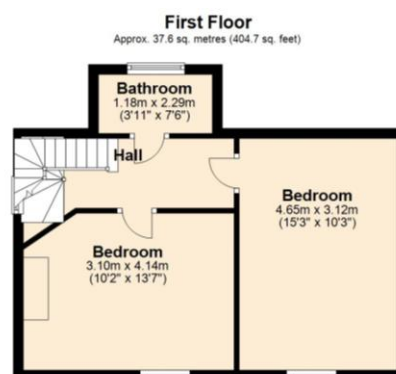

Ground Floor
Approx. 115.9 sq. metres (1247.2 sq. feet)

First Floor
Approx. 37.6 sq. metres (404.7 sq. feet)

Total area: approx. 173.2 sq. metres (1864.3 sq. feet)

Second Floor
Approx. 19.7 sq. metres (212.5 sq. feet)

For illustrative purposes only. NOT TO SCALE.

This plan is the copyright of TW Gaze and may not be altered, photographed, copied or reproduced without written consent.

Important Notice

TW Gaze for themselves and for their Client give notice that:-

1. The particulars have been prepared to give a fair description for the guidance of intending purchasers and do not constitute part of an offer or contract. Prospective purchasers and lessees ought to seek their own professional advice.
 2. All descriptions, dimensions, areas, distances, reference to condition and necessary permissions for use and occupation and other details are given in good faith but should not be relied upon as statements or representations of fact. The text, photographs and plans are for guidance only and are not necessarily comprehensive.
 3. No person in the employment of TW Gaze has any authority to make or give any representations or warranty whatever in relation to this property on behalf of TW Gaze, nor enter into any contract on behalf of the Vendor.
 4. No responsibility can be accepted for any expenses incurred by intending purchasers in inspecting properties which have been sold, let or withdrawn.
 5. It should not be assumed that the property has all necessary planning, building regulation or other consents.
 6. TW Gaze have not tested any service, equipment or facilities.
- While we endeavour to make our sales particulars accurate and reliable, if there is any point which is of particular importance to you, please contact this office and we will be pleased to check the information for you, particularly if contemplating travelling some distance to view the property.

10 Market Hill
Diss
Norfolk IP22 4WJ
t: 01379 651 931

33 Market Street
Wymondham
Norfolk NR18 0AJ
t: 01953 423 188

rural@twgaze.co.uk
www.twgaze.co.uk

